

REFERENCE MARK	ELEVATION (FEET NGVD)	DESCRIPTION OF LOCATION
RM125	268.43	Chiseled square in center of concrete headwall, 27 feet north of centerline of FM 1097.
RM126	281.63	60d nail in north side of power pole no. 237, 0.4 feet above ground, just south of centerline along FM 1097.
RM127	281.32	Chiseled square on east corner of concrete headwall, 25 feet north of centerline of FM 1097.
RM133	260.33	P K nail in top of piling on northwest wingwall of bridge, 7 feet north of centerline of Arnsworth Road.
RM135	319.25	60d nail in east side of power pole at northeast fence corner, 0.4 feet above ground.
RM136	307.20	60d nail in east side of power pole at northeast fence corner, 0.2 feet above ground.
RM137	284.22	PK nail in south root of 10-inch oak tree, 0.3 feet above ground, along Town Creek.
RM138	308.88	Chiseled square in north headwall of box culvert, 25 feet north of centerline of State Highway 105.
RM493	304.97	60d nail in southeast corner of fence post, 0.5 feet above ground, just east of centerline of unnamed road.
RM494	264.06	Railroad spike set flush in centerline of Old State Highway 105 over pipe culvert.
RM495	300.01	60d nail set in south side of 18-inch orange tree, 21 feet north of centerline of Old State Highway 105, 0.3 feet above ground, 54 feet west of centerline of Spring Branch Road.
RM498	324.06	Chiseled square in north headwall, 32 feet north of centerline of State Highway 105.
RM499	320.51	60d nail in north side of power pole (no number), 22 feet north of centerline of Old State Highway 105, 0.1 feet above ground, of centerline of unnamed road.

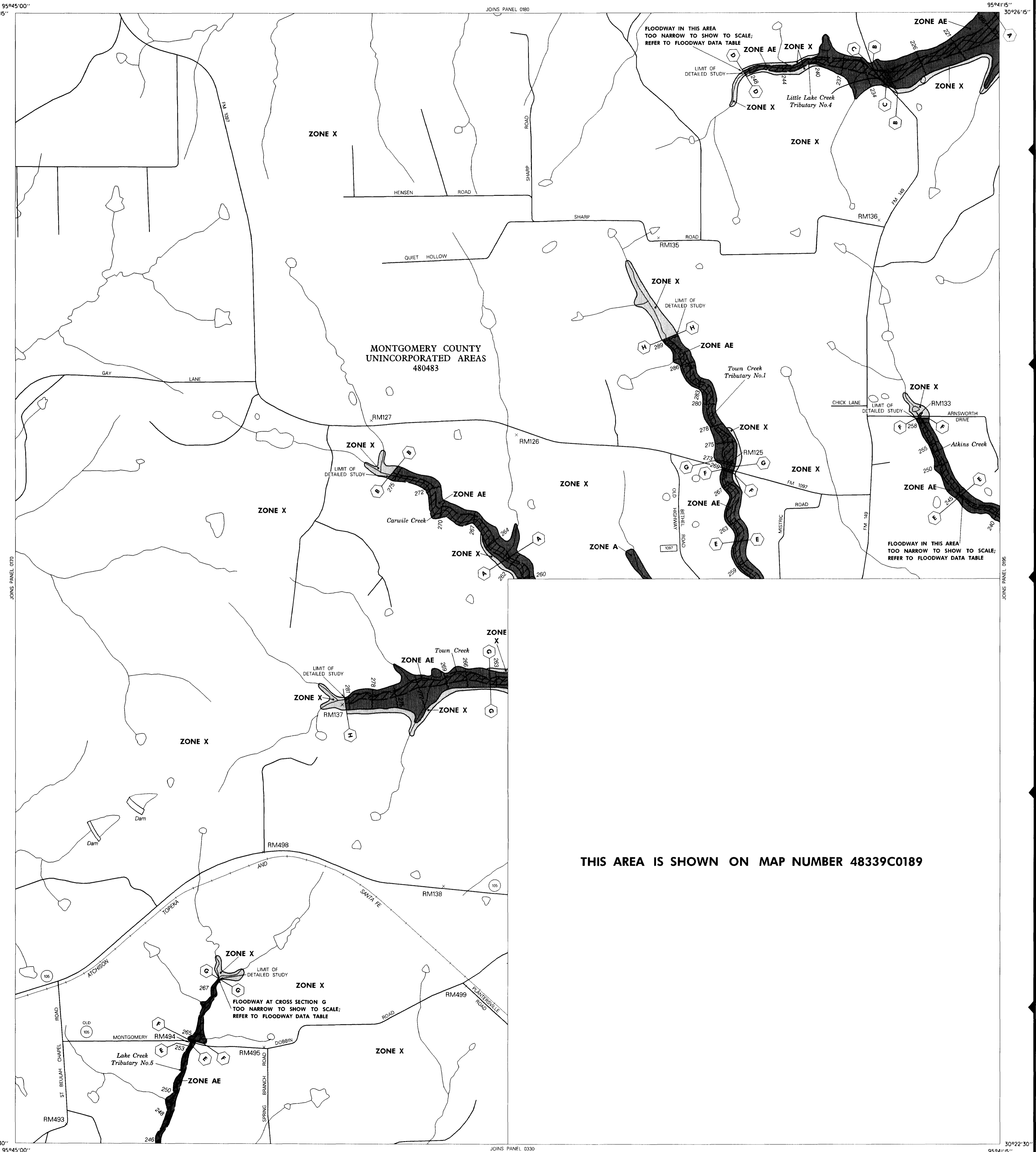

LEGEND

SPECIAL FLOOD HAZARD AREAS INUNDATED BY 100-YEAR FLOOD

- ZONE A** No base flood elevations determined.
- ZONE AE** Base flood elevations determined.
- ZONE AH** Flood depths of 1 to 3 feet (usually areas of ponding); base flood elevations determined.
- ZONE AO** Flood depths of 1 to 3 feet (usually sheet flow on sloping terrain); average depths determined for areas of alluvial fan flooding; velocities also determined.
- ZONE A99** To be protected from 100-year flood by federal flood protection system under construction; no base elevations determined.
- ZONE V** Coastal flood with velocity hazard (wave action); no base flood elevations determined.
- ZONE VE** Coastal flood with velocity hazard (wave action); base flood elevations determined.

FLOODWAY AREAS IN ZONE AE

- OTHER FLOOD AREAS**
- ZONE X** Areas of 500-year flood; areas of 100-year flood with average depths of less than 1 foot or with drainage areas less than 1 square mile; and areas protected by levees from 100-year flood.

OTHER AREAS

- ZONE X** Areas determined to be outside 500-year floodplain.
- ZONE D** Areas in which flood hazards are undetermined.

UNDEVELOPED COASTAL BARRIERS

- Identified 1983
- Identified 1990
- Otherwise Protected Areas

Coastal barrier areas are normally located within or adjacent to Special Flood Hazard Areas.

- Flood Boundary
- Floodway Boundary
- Zone D Boundary
- Boundary Dividing Special Flood Hazard Zones, and Boundary Dividing Areas of Different Coastal Base Flood Elevations Within Special Flood Hazard Zones.
- Base Flood Elevation Line, Elevation in Feet. See Map Index for Elevation Datum.
- Cross Section Line
- Base Flood Elevation in Feet Where Uniform Within Zone. See Map Index for Elevation Datum.
- Elevation Reference Mark
- River Mile
- Horizontal Coordinates Based on North American Datum of 1927 (NAD 27) Projection.

NOTES

This map is for use in administering the National Flood Insurance Program. It does not necessarily identify all areas subject to flooding, particularly from local drainage sources of small size, or all planimetric features outside Special Flood Hazard Areas.

Coastal base flood elevations apply only landward of 0.0 NGVD, and include the effects of wave action; these elevations may also differ significantly from those developed by the National Weather Service for hurricane evacuation planning.

Areas of Special Flood Hazard (100-year flood) include Zones A, AE, AH, AO, A99, V, and VE.

Certain areas not in Special Flood Hazard Areas may be protected by flood control structures.

Boundaries of the floodways were computed at cross sections and interpolated between cross sections. The floodways were based on hydraulic considerations with regard to requirements of the Federal Emergency Management Agency.

Floodway widths in some areas may be too narrow to show to scale. Floodway widths are provided in the Flood Insurance Study Report.

This map may incorporate approximate boundaries of Coastal Barrier Resource System Units and/or Otherwise Protected Areas established under the Coastal Barrier Improvement Act of 1990 (PL 101-5911).

Corporate limits shown are current as of the date of this map. The user should contact appropriate community officials to determine if corporate limits have changed subsequent to the issuance of this map.

For community map revision history prior to countywide mapping see Section 6.0 of the Flood Insurance Study Report.

For adjoining map panels and base map source see separately printed Map Index.

MAP REPOSITORY
Refer to Repository Listing on Map Index

EFFECTIVE DATE OF COUNTYWIDE FLOOD INSURANCE RATE MAP:
DECEMBER 19, 1996

EFFECTIVE DATE(S) OF REVISION(S) TO THIS PANEL:

Refer to the FLOOD INSURANCE RATE MAP EFFECTIVE DATE shown on this map to determine when actual rates apply to structures in zones where elevations or depths have been established.

To determine if flood insurance is available, contact an insurance agent or call the National Flood Insurance Program at (800) 638-6620.

APPROXIMATE SCALE IN FEET
0 1000 2000

THIS AREA IS SHOWN ON MAP NUMBER 48339C0189

NATIONAL FLOOD INSURANCE PROGRAM

FIRM FLOOD INSURANCE RATE MAP

MONTGOMERY COUNTY, TEXAS AND INCORPORATED AREAS

PANEL 190 OF 750
(SEE MAP INDEX FOR PANELS NOT PRINTED)

CONTAINS:	COMMUNITY	NUMBER	PANEL	SUFFIX
MONTGOMERY COUNTY, UNINCORPORATED AREAS	480483	0190	F	

MAP NUMBER 48339C0190 F

EFFECTIVE DATE: DECEMBER 19, 1996

Federal Emergency Management Agency